

Notes:
 - Do not scale from this drawing. Use figured dimensions in all cases.
 - Verify dimensions on site and report any discrepancies to the Architect immediately.
 - This drawing is to be read in conjunction with the Architect's Specification.
 - © This drawing is copyright and may only be reproduced with the Architect's permission.

Drawing Notes:

Internal Boundary Treatments Key

- Site Boundary developable area
- Crash Barrier
- 2m High Plastered Wall to rear garden/adjoining public area
- 2m High horizontal timber panel fence between conc. posts or 2m high pointed blockwork (between rear gardens)
- 1m High block wall

NOTE: for External Boundary Treatments please refer to Landscape Architect's drawing.

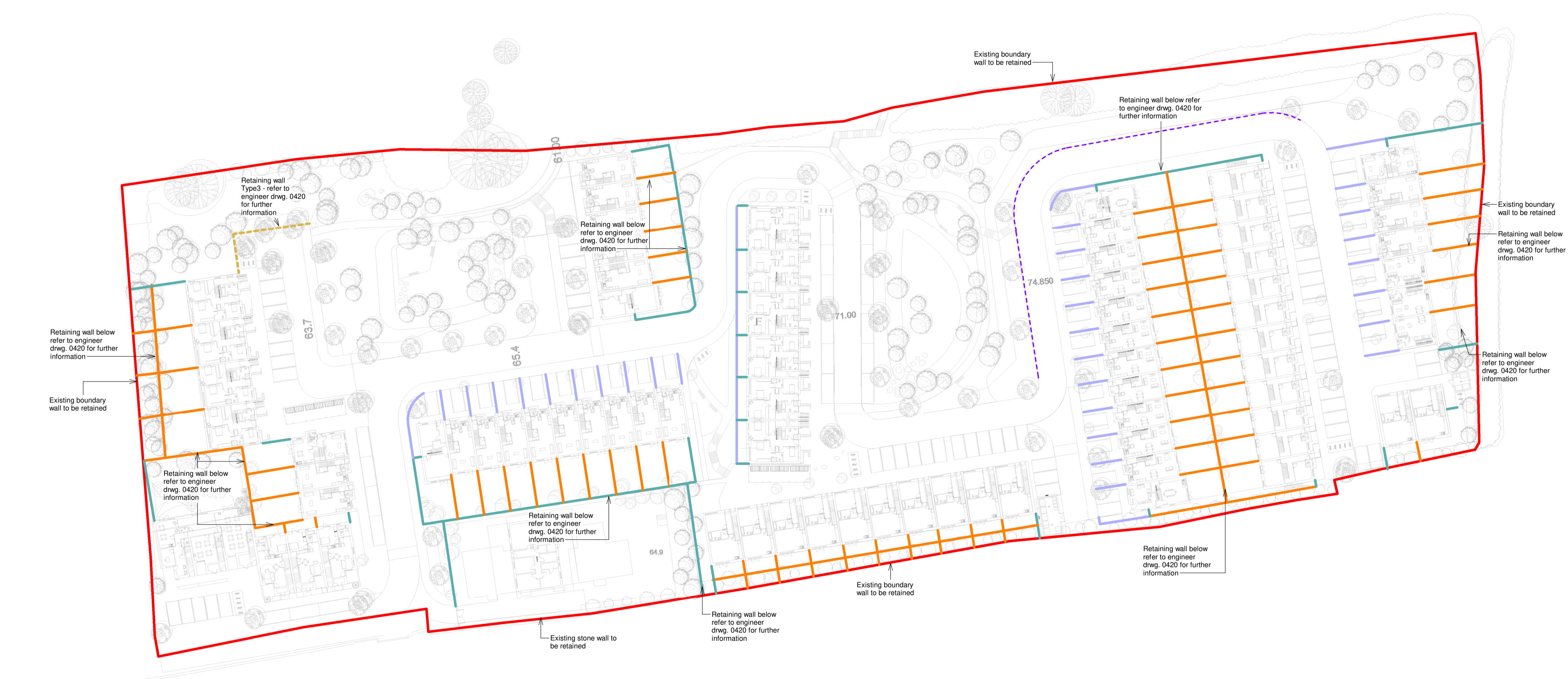

P3-S-02	21.02.2026	IT	Issued for Planning
P3-S-01	06.08.2025	IT	Issued for Planning
Rev.	Date	Drawn	Details of Issue / Revision

Issues & Revisions



Douglas Business Centre,
 Carrigaline Rd,
 Douglas, Cork,
 T12 P088
 T: + 353 (0)21 436 2922
 W: www.reddyarchitecture.com
 E: info@reddyarchitecture.com

Client Details:
Pontorac Ltd

Project Details:
**Proposed Residential Development
 Pope's Hill, Cork**

Drawing Title:
Internal Boundary Treatment Plan

Job No. P23-288C	Sheet Size:	Scale @A1: As indicated
Issue Date: 21.02.2026	Drawn By: IT	Reviewed By: PM

Status P3	Purpose of Issue Planning Permission
Project - System - Spatial Zone - Level - Type - Originator - Role - Number	
P23-288C-RAU-XX-00-DR-A- 1002	
Revision P3-S-02	