

BLOCK I



Front Elevation
1 : 100



Rear Elevation
1 : 100

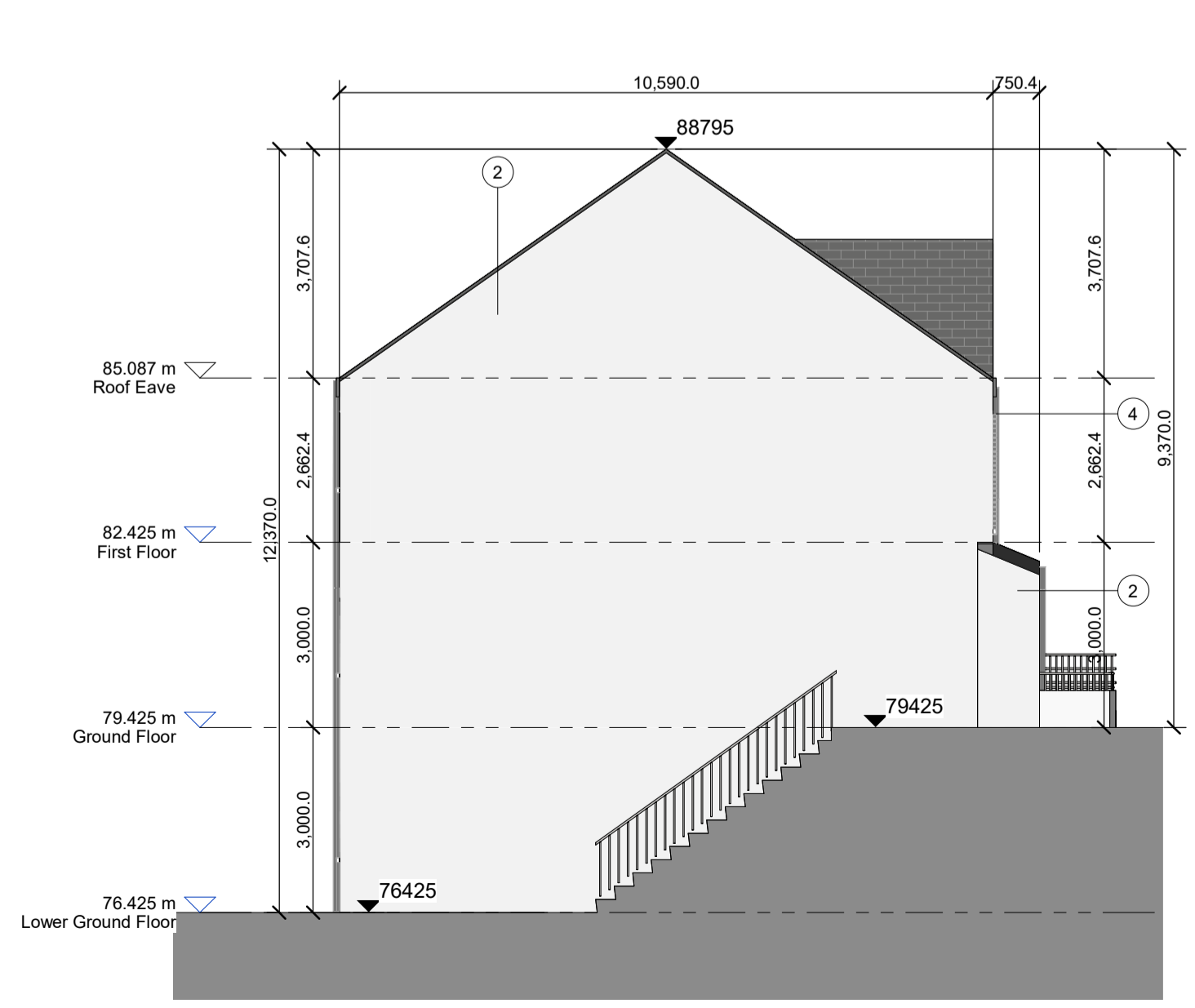

Side Elevation A
1 : 100

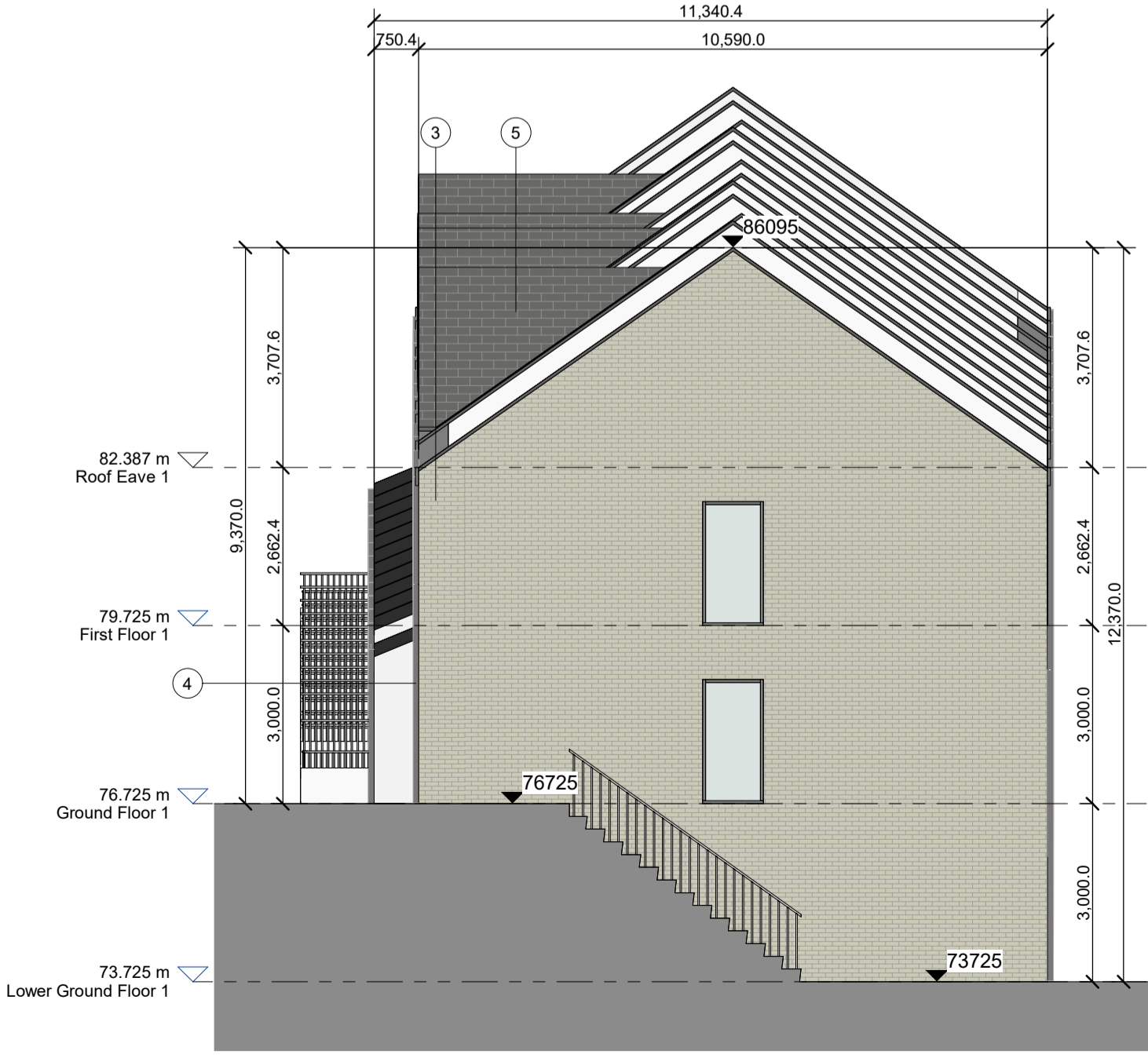

Side Elevation B
1 : 100

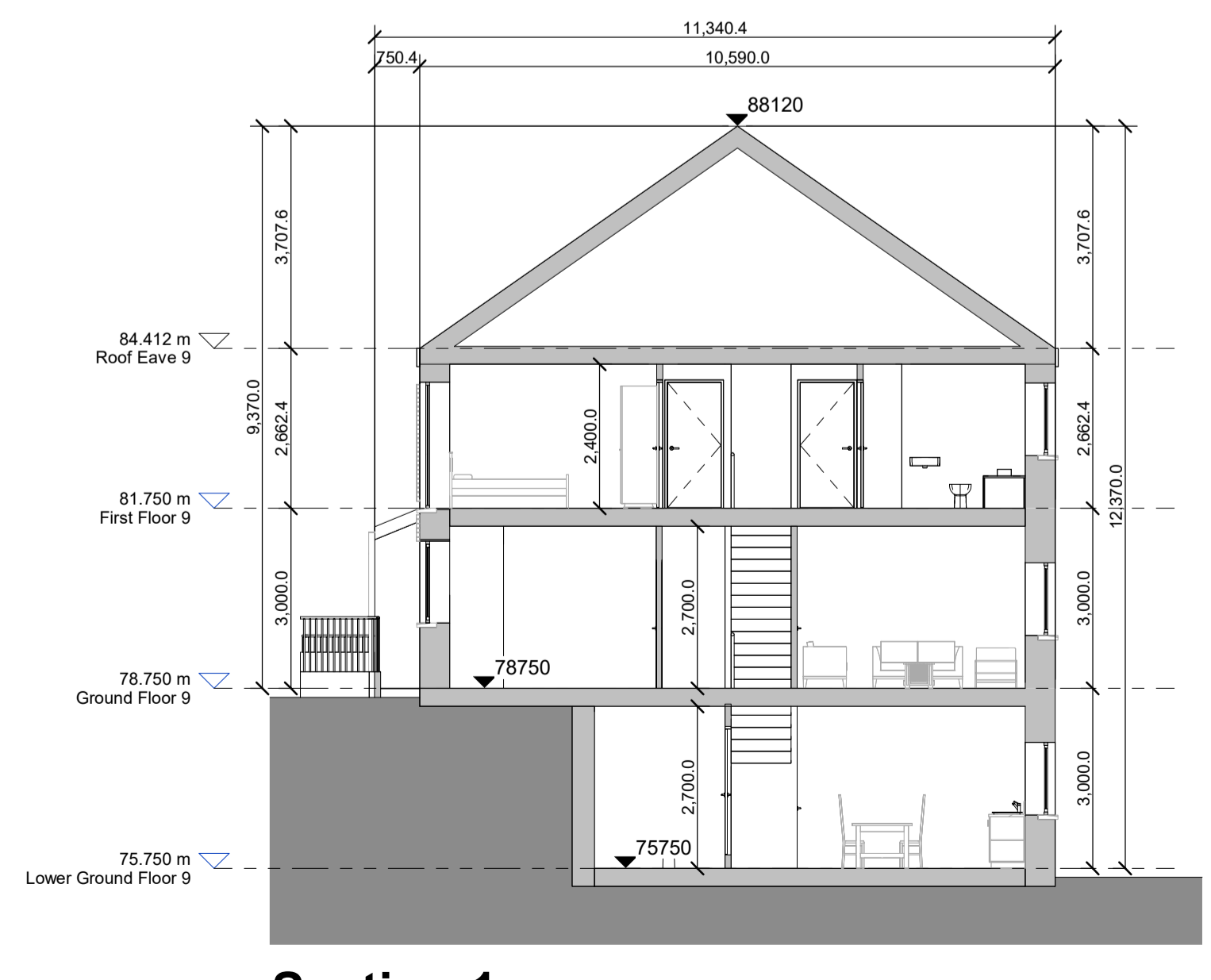

Section 1
1 : 100

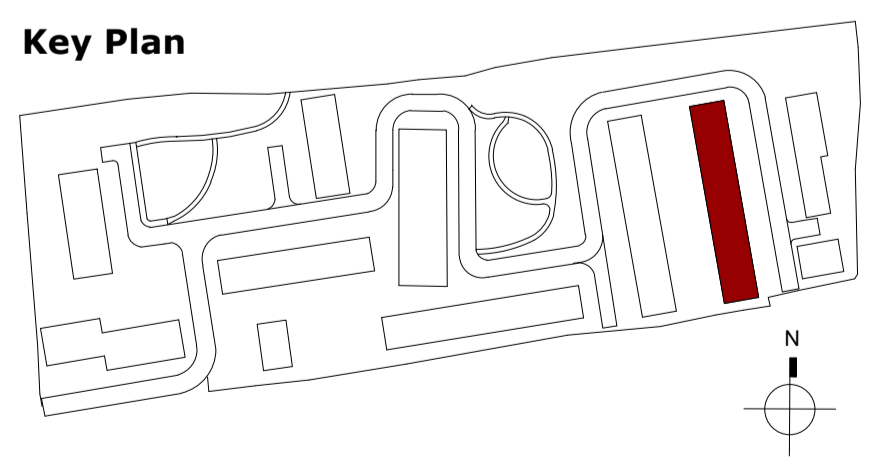

Key Plan

Notes:
 - Do not scale from this drawing. Use figured dimensions in all cases.
 - Verify dimensions on site and report any discrepancies to the Architect immediately.
 - This drawing is to be read in conjunction with the Architect's Specification.
 - © This drawing is copyright and may only be reproduced with the Architect's permission.

Drawing Notes:

Material Legend1

- 1 Selected aluminium / PVC window & door frames
- 2 Selected painted smooth plaster finish colour TBC
- 3 Selected decorative brick colour TBC
- 4 Selected PVC gutter / downpipe
- 5 Selected reconstituted fibre cement slate roof

Rev.	Date	Drawn	Details of Issue / Revision
P3-S-03	21.02.2026	LW	Issued for Planning
P3-S-02	06.02.2025	IT	Issued for Planning
P3-S-01	08.11.2024	IT	Issued for Information

Issues & Revisions

Douglas Business Park | T: + 353 (0)21 436 292
 Carrigaline Rd, Douglas, Cork | W: www.reddyarchitecture.com
 T12 P088 | E: info@reddyarchitecture.com

Client Details:
Pontorac Ltd

Project Details:
Proposed Residential Development at Pope's Hill, Cork

Drawing Title:
Block I - Elevations & Section

Job No.	Sheet Size:	Scale @A1:
P23-288C		1 : 100
Issue Date:	Drawn By:	Reviewed By:
21.02.2026	PM	PM
Status:	Purpose of Issue	
P3	Planning Permission	
Project-Originator-Zone-Level-Type-Role-Classification-Number		
P23-288C-RAU-BI-XX-DR-A-2107		Revision
		P3-S-03